

A Future Full of Promise

PHILANTHROPY REPORT 2025

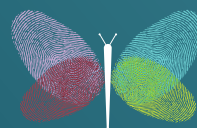

Bancroft[®]
One world. For everyone.

Table of Contents



- 2 [A Message from the CEO](#)
 - 3 [Advancing Our Strategic Plan](#)
 - 5 [Philanthropy in Action](#)
 - 9 [Bancroft Event Spotlights](#)
 - 11 [President's Circle](#)
 - 12 [Legacy Society](#)
 - 13 [1883 Society](#)
 - 14 [Family Advisory Board](#)
 - 15 [Ways to Partner with Us](#)
 - 17 [Donor Roll Calls](#)
 - 24 [Development Overview](#)
 - 25 [About Bancroft](#)
 - 26 [Board of Trustees
and Executive Team](#)
- 
- 
- 

A Message from the CEO

Dear Friends,

The end of a fiscal year provides an opportunity to pause and reflect on accomplishments and successes while anticipating and preparing for a new beginning – equal parts retrospection and enthusiasm for what’s next. On the brink of retirement, my life mirrors that same sentiment.

For over two decades, we have worked in tandem to ensure that those with disabilities have spaces where they can live their best lives. You’ve been there, when we were on the brink of bankruptcy 20 years ago, and then again to help build our flagship Raymond & Joanne Welsh Campus. You’ve been there to support our DSPs and the daily needs of those in our care. You have answered the call through our events and campaigns, and have been our partner and a vital component of every story of every person we support.

Your generosity was as critical this year as it has been during each of the last 22 years I have been in this role. It helped us get Pepper, our AI-empowered robot for our Flicker program, add more sensory spaces, improve health and well-being, and so much more. And now, we get to build on these achievements – like we have in the past – to help us create a future that those in our community deserve.

While a new person will be at the helm of Bancroft next year, the need for your partnership and support will be more important than ever. This mission – this movement to ensure that everyone lives their best life – takes all of us to show up every day and each year. The next CEO will need to be as confident in your support as I have been, and I know I can count on each of you to help propel Bancroft forward.

Thank you for showing up for me, my team, the people we support, and their families. We truly could not have accomplished so much without you. I am grateful for your unwavering commitment this past year, and every year I’ve had the privilege of being part of this remarkable organization. I look forward to the future of Bancroft and seeing all the wonderful things you accomplish together.

With gratitude,

Toni Pergolin

Toni Pergolin
President & CEO



Advancing Our Strategic Plan

Grow Bancroft

Stability for the Future

Bancroft has completed the fourth year of our Strategic Plan, achieving a remarkable \$75 million increase in revenue primarily through organic growth. This strong financial position enables us to more effectively meet the rising need for programs and services for individuals with disabilities.

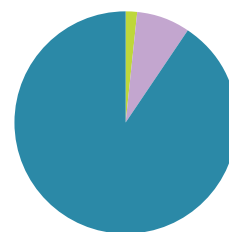

- Organic Growth
- Mergers & Acquisitions
- New Programs & Partnerships

Transform the Employee Experience

DSP Certification Program

This program, generously made possible by an anonymous donor, offers Bancroft Direct Support Professionals (DSPs) the opportunity to obtain a certification through the National Alliance of Direct Support Professionals, which increases the professionalism of the role, improves the quality of care and offers a career ladder and increased wages. To date, over 100 DSPs have completed certifications.



Inspire Clinical Excellence

Healthcare on Wheels: Cooper Mobile Clinic Arrives at Bancroft

Bringing care where it's needed most, the new Cooper Mobile Clinic provides onsite health screenings, sick and well visits, and preventive care for individuals supported by Bancroft. The clinic, funded through a grant provided to Cooper, travels to Bancroft group homes and day programs and provides accessible and individualized medical care in familiar environments. By conducting exams in familiar environments with the support of trusted caregivers, patients experience less anxiety and greater success in receiving the care they deserve.



Leverage Technology

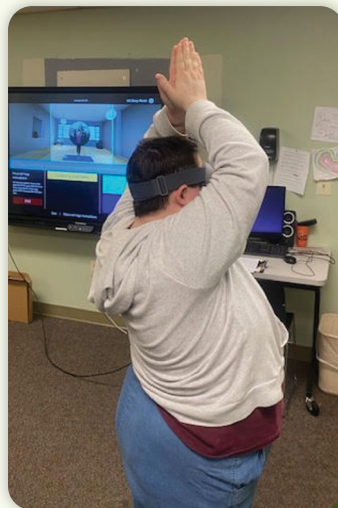

Virtual Reality

Partnering with Rowan University, we're exploring virtual reality for staff training, therapeutic engagement and exercise programs that help promote physical and emotional well-being.



Philanthropy in Action

Where Calm and Joy Begin: The Lindens Sensory Room

For the 32 children and young adults living at Bancroft's Lindens Neurobehavioral Program (the Lindens), having a safe, calming environment is a vital part of working toward independence, personal growth, and ultimately, an improved quality of life.

Sensory processing disorders and sensory processing dysfunction are very common among the students at the Lindens, and a need for a dedicated sensory room was evident.



Thanks to the generosity of the M&T Bank Foundation and the WSFS Cares Foundation, this space was brought to life this year and is already making a meaningful difference in the lives of each individual at the Lindens. The newly designed space provides an area where each individual can practice self-regulation, sensory integration, and emotional coping strategies.

WSFS | CARES
Foundation

The M&T Charitable Foundation

The room features a variety of specialized tools and equipment – such as weighted blankets, soft lighting, tactile panels, and motion-based activities – that help those who struggle with sensory processing. Whether they need a moment to refocus or are working with staff on tailored exercises, the sensory room offers a critical resource for supporting emotional well-being and academic readiness.

With this generous donor support, the children and young adults at the Lindens are building the essential skills they need to thrive in life.

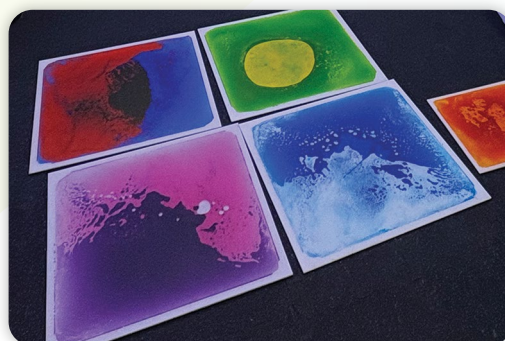

A Taste of Wellness: Lunchtime Energize at Gloucester Day

At Bancroft's Gloucester Day & Employment Program, lunchtime has taken on a whole new meaning. Thanks to the support of The Wawa Foundation and a unique partnership with Rowan University, adults with autism and intellectual and developmental disabilities (I/DD) are discovering that healthy living can be fun, delicious and empowering.



The new program, *Lunchtime Energize*, brings together nutrition education and physical activity in ways that meet the unique needs of each participant. From cooking sessions to creative fitness classes, the program is designed to make wellness both accessible and enjoyable.

For many, these lessons are life-changing. Individuals with I/DD face higher risks of diabetes and hypertension, and barriers such as sensory sensitivities and limited food preferences often make eating well and exercising more challenging. *Lunchtime Energize* tackles these barriers head-on, giving participants the chance to try new foods, learn practical cooking skills, and find movement they truly enjoy. One recent favorite? Baked broccoli cheddar bites – a recipe that had the group asking for seconds. “I never thought I’d like broccoli, but these are good!” one individual shared with a smile.



Rowan University dietitians and exercise science students work side-by-side with Bancroft's own dietitian, Robert Trombley, to guide these sessions. Together, they not only prepare healthy meals but also introduce new approaches to fitness, including virtual reality apps that make exercise engaging and interactive.

Behind it all is a shared commitment. “Supporting the health and wellness of our communities is at the heart of what we do,” said Liz Simeone, President of The Wawa Foundation. “We’re honored to help Bancroft expand opportunities for individuals with disabilities to live healthier, more active lives.”

For Bancroft, the vision extends far beyond the lunch table. “Through this partnership, we’re addressing health and wellness in a way that is accessible, meaningful, and empowering for each person,” said Karen Lindgren, Bancroft's Chief Clinical Officer.



With each meal prepared and each fitness class completed, participants are gaining more than knowledge – they’re building confidence, independence, and healthier habits that can last a lifetime.

Bridging Care and Innovation: Meet Pepper, the Humanoid Robot

Thanks to the generosity of our donors, Bancroft has taken an exciting step forward in supporting older adults with autism and intellectual and developmental disabilities (I/DD). We are thrilled to announce that Bancroft has purchased its very own Pepper robot – an artificially intelligent (AI) social robot designed to engage, stimulate, and delight residents.



Pepper, standing just over four feet tall, has already begun creating meaningful moments for residents at the Judith B. Flicker Residences. Program participants, ranging in age from their 60s to 80s, interact with Pepper through games, music, and guided activities that encourage both cognitive engagement and physical movement. From “Name That Song” to impromptu dance parties, Pepper brings energy, joy, and companionship to daily life.



This innovative technology is part of a pilot project in partnership with Saint Joseph’s University, aimed at exploring how AI can support aging adults with autism. Many adults with autism and I/DD face unique challenges as they age, including changes in cognitive function and social interaction.



By introducing Pepper into our residential programs, Bancroft is advancing research on healthy aging for this population, while offering residents a new source of connection, fun, and engagement.

“Pepper provides an unexpected but wonderful sense of joy and companionship for our residents,” said Karen Lindgren, Chief Clinical Officer at Bancroft. “It’s not a replacement for human interaction, but it is a remarkable supplement that brings smiles, engagement, and movement into their daily routines.”

The support of our donors has made this milestone possible, enabling Bancroft to invest in cutting-edge technology that enhances the lives of those we support. With Pepper on-site, residents at Flicker can look forward to a new era of interactive experiences – combining engagement, learning, and social connection in ways never before possible.

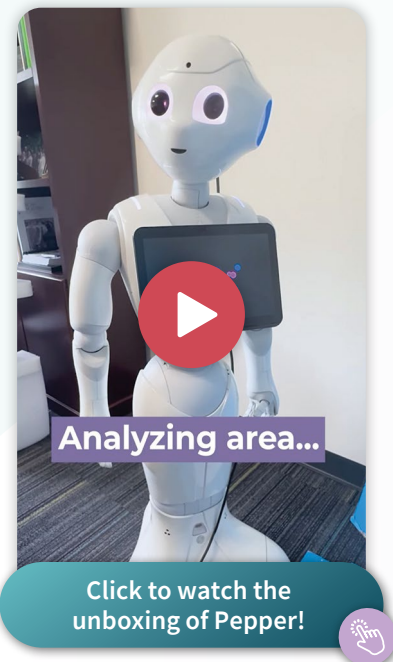

Digital Skills, Real Opportunities: *MoveUp Program* at The Bancroft School

With the generous support of the PwC Charitable Foundation's Reimagine Grant, The Bancroft School launched the *MoveUp Program* – a groundbreaking initiative designed to prepare young adults with autism and intellectual and developmental disabilities (I/DD) for greater independence and meaningful employment. Over the course of one year, students at The Bancroft School between the ages of 18 and 21 participated in technology-driven lessons and vocational training that helped bridge the critical gap between high school and adulthood.



Every student in the program received weekly, hands-on instruction in internet safety, smart device use, and digital communication. By year's end, participants showed measurable improvements in their digital literacy skills and demonstrated increased proficiency in using smart devices – tools that promoted not only independence but also self-reliance in daily life.

The *MoveUp Program* didn't stop at the classroom door. Students also practiced real-world job skills – training on point-of-sale systems, workplace software, and communication tools used in professional settings. Some students participated in mock interviews and workplace simulations, while



others took part in real-world vocational training through community partnerships with a thrift shop, gym, and pizza restaurant. For many, it was their first chance to picture themselves in a workplace – and to realize they belonged there.



Thanks to the PwC Charitable Foundation's Reimagine Grant, the *MoveUp Program* is more than a set of classes or job rotations – it's a turning point. It's a young woman texting her mom to say she'll be home on time. It's a young man running a cash register with confidence. It's young adults taking their next steps into adulthood with the skills to thrive in today's digital and vocational landscapes, not with hesitation, but with hope.



Want to learn more about partnering with Bancroft?

Please contact Natalie Ragazzo, Manager of Events and Donor Relations:



856-433-1831



natalie.ragazzo@bancroft.org

Bancroft Event Spotlights



Presented by



On Tuesday, October 8, 2024, more than 120 golfers came together to Golf FORE Bancroft at Galloway National Golf Club for the 40th Annual Bancroft Golf Outing presented by Eaise Design & Landscaping, Inc. Guests enjoyed a lively day filled with a BBQ lunch, fun contests, great prizes and a silent auction, capped off by a scenic outdoor cocktail reception. Thanks to our generous Bancroft community, the event raised over \$190,000 to support Bancroft's mission.

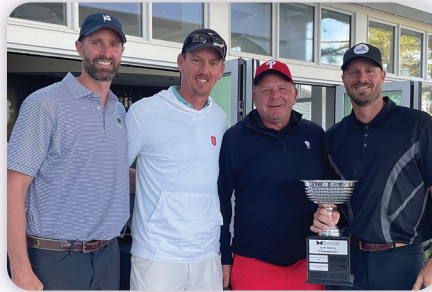

Donor Celebration

On Thursday, November 7, 2024 the Bancroft community gathered at The Raymond & Joanne Welsh Campus for a joyful Donor Celebration hosted by the Board of Trustees. The evening brought together our most loyal and generous supporters – including members of the President's Circle, Legacy Society and 1883 Society – along with Bancroft's leadership team. Guests enjoyed delicious hors d'oeuvres, cocktails, and live music while sharing laughter, conversation and a deep sense of connection to the mission they help make possible. The evening also featured remarks from Bancroft mom, Peg Kerswell, whose daughter attends The Bancroft School and lives in a Children's Community Residential group home.





BUTTERFLY BALL 2025

Presented by Decades Construction Group, Inc.

The 30th Annual Butterfly Ball was an unforgettable evening of community and impact! Thanks to our 61 incredible sponsors, nearly 400 attendees, and other generous donors, we raised over \$460,000 on Saturday, April 26, 2025, at Vie by Cescaphe in Philadelphia to support Bancroft's programs and services. Presented by Decades Construction & Facilities Group, the event featured a cocktail reception, dinner, live music and dancing, a silent auction and much more!



Click to view all event photos!

Congratulations again to our 2025 Butterfly Ball honorees!

Visionary Leadership Award



Franziska F. Jovin MD, MMM
Senior Vice President,
Chief Experience Officer
Cooper University Health Care

Click to learn more about Dr. Jovin's vision!

Mission Achievement Award



Eric Palmer, Jeff Kueny and Adam Schlesinger
Bancroft Residents and Program Manager

Click to learn more about Eric, Jeff and Adam's Bancroft journey!

Save the date for Bancroft's 2026 Butterfly Ball!



BUTTERFLY BALL 2026

April 18, 2026

Ballroom at the Ben in Philadelphia, PA

Presented by



Learn more about Bancroft's fundraising events!

Please contact Natalie Ragazzo, Manager of Events and Donor Relations:



856-433-1831



natalie.ragazzo@bancroft.org



The President's Circle is a donor recognition society that celebrates Bancroft's most committed donors – those who have cumulatively donated \$100,000 or more.

- Adler's Pharmacy LTC
- Anonymous (3)
- Archer & Greiner
- Laura and Joe Atkinson
- Bill Bamford, Decades Construction & Facilities Group
- Barbara and Sheldon Berkman
- Nancy and James Biello
- David B. Blanchard
- Susan Bombieri
- The Buck and Rogers Families
- Anne Bumsted
- Virginia and James B. Carson
- Mark H. Chardack
- Conner Strong & Buckelew
- Costanza Builders, Inc.
- Helen A. Davis
- Zita and Milford Desenberg
- Dur-A-Flex, Inc.
- Eaise Design & Landscaping, Inc.
- Joseph K. and Inez Eichenbaum Foundation
- Lisa G. and Kenneth L. Ewell
- The Farley Family
- Jacqueline C. and Leonard B. Faupel
- Lisa C. DiMedio and John C. Flamma Jr.
- The Flicker Family
- The Foley Family
- Susan and Robert J. Freeman
- Fulton Bank
- Glo-Tone Effect Foundation
- Dr. Lawrence and Susan Goren and Family
- Graham Company
- Frances R. and William A. Graham IV
- Ann and Douglas Hambry
- Karen and Jeffrey R. Harris
- Holman
- The Michael Kahn Family
- The Kowal Family
- The Landau Family
- The Lebensfeld Foundation
- Andrea and Craig Lewis
- Pauline P. and George J. Martin
- Theresa and Robert D. Martin
- Patricia and Robert F. Mate
- The Christa G. Mayer Family
- Tina and Pat Meade
- Medical Data Management, Inc.
- Douglas Menkes
- Mary Pat Meyer
- Drs. Pnina and Mark Mintz
- Elizabeth R. Moran
- Robin and Joe O'Malley
- Wilmur H. Parker
- The Pergolin Family
- Philadelphia Energy Solutions
- Philadelphia Foundation
- Suzanne and Samuel Pignatelli
- PricewaterhouseCoopers LLP
- Ravitz Family Foundation
- Lynda & Stewart Resnick
- Lindsay and Evan Roth
- Randee and Kenneth Rubenstein
- Virginia D. Rushmore
- Thomas W. Ruthe
- Salem Health & Wellness Foundation
- Mary and Jacob Schaefer
- Anthony D. Schlesinger
- Martha and Theodore H. Schroeder
- SCIW Fence Products
- Paula and Lawrence Siegel
- Paula and Mark Solomon
- Stewart, A Xerox Company
- Barbara and Jack Tarditi
- TD Bank and TD Charitable Foundation
- Ann-Marie Leahey and David Vaughn
- Voorhees Pediatric Facility
- Marilyn Ware
- Wawa and The Wawa Foundation
- Corinne and Scott Welsh
- Raymond & Joanne Welsh
- JoAnne and Ronald Williams
- Withington Foundation, Inc.
- Jason and Leah Wolf - WCRE



LEGACY SOCIETY

We are grateful to the following individuals who have designated Bancroft as a beneficiary of their financial plans or who have left a lasting legacy with their planned gift.

- Anne G. Anderson*
- Anonymous
- Linda J. Bennett*
- Lisa Bianchi
- Susan Bombieri*
- Kathryn M. and Christopher A. Capritti
- Ethel Stout Chapin and Edward Whiting Chapin*
- Jackie Conover/Gavin Rogers
- Dr. J. Richard and Carol Crout*
- Sally and Robert L. Danley
- Helen A. Davis*
- The Deal Family
- Joan H. DeClement*
- Lisa G. and Kenneth L. Ewell
- Barbara and Francis Falotico
- Jacqueline C. and Leonard B. Faupel*
- The Gatlin Family
- Judith Harper*
- Carole* and William Holt
- Justin Israel*
- Elaine and Dimitri Jeon
- The Michael Kahn* Family
- Geraldine A. Knudsen
- Ellene M. and Thomas M. Kowal
- Laura R. Kuntz and Edmund A. Mikalauskas
- Walter J. Levy*
- Pauline P. and George J. Martin*
- Patricia and Robert F. Mate
- The Christa G. Mayer Family
- Douglas Menkes
- Elizabeth Menkes
- Stanley C. Mich*
- Ellen and Brad Molotsky
- Dr. Bela Mukhoti*
- The Pergolin Family
- Audrey W. Peyton*
- Sue Piergallini
- Kathy and Wayne Ross
- Randee and Kenneth Rubenstein
- Virginia D. Rushmore*
- Jim Schaefer*
- Mary and Jacob Schaefer*
- Martha and Theodore H. Schroeder*
- Tandra and Daniel Schwartz
- Ann Shakeshaft and Michael Tobey
- Paula and Lawrence* Siegel
- Dorothy A. Smith
- Soddy Family Trust
- Paula and Mark* Solomon
- Alan E. Stoppelman*
- Ann-Marie Leahey and David Vaughn
- Lisa von Pier
- Rita Waranch*
- Susan Weisman and Andrew S. Howard
- Corinne and Scott Welsh
- Cort Wizorek
- Dr. Clarence York*

**Deceased*

Legacy Society members as of November 1, 2025.

As you reflect on your lifetime achievements, please consider designating Bancroft as a beneficiary of your will or financial plans. A planned gift today is an investment in Bancroft's tomorrow.

Learn more about leaving a lasting legacy!

Please contact Natalie Ragazzo, Manager of Events and Donor Relations:



856-433-1831



natalie.ragazzo@bancroft.org



The 1883 Society recognizes Bancroft's most steadfast supporters who have contributed consecutively for three years or more.

Members of the 1883 Society are dedicated to creating a more inclusive and compassionate world. Their ongoing support advances Bancroft's mission of empowering the children and adults with disabilities in our care to realize their best lives.

We are honored to celebrate the distinguished group of members below who have given consecutively for 10 years or more.

- William Adelson
- Lisa and Gregory Alberts
- AllRisk, Inc.
- Darlene and Stuart Altschuler
- Anonymous (2)
- Laura and Joe Atkinson
- Michele S. and Martin A. Bieber
- Nancy and James Biello
- Carl M. Bloomfield
- Gina Burton
- Kathryn M. and Christopher A. Capritti
- Kathleen and Anthony Carella
- Judy and David Casey
- Anne and Craig Chandler
- Maria and Brandon Chornobroff
- Karen and Anthony D'Ambrosio
- Sally and Robert Danley
- Dena and Stephen Dermer
- Elizabeth and Francis A. DuVernois
- Debbie and Kevin Eaise
- Eaise Design & Landscaping, Inc.
- Deborah A. Faust
- Colleen and Edwin Ferren
- Lisa C. DiMedio and John C. Flamma Jr.
- Kathy Flicker and Michael Rosenberg
- The Foley Family
- Jessica and Russell Forman
- Carin and John O. Foster
- Kathleen and Frederick Freeman II
- Ellen and Gerard Gendron
- GLK Services, LLC
- Pamela and Edward Goldberg
- Michelle Habingreither
- Ann Hambry
- Eric Harlan
- Karen and Jeffrey Harris
- Thomas J. Hayevy
- Colleen and Patrick Healey
- Margaret and Thomas Heer
- Evan and Thomas Heitzman
- Parent of Larry H.
- Holman
- Mindy Holman and Frank Beideman
- Patricia M. Holton
- Michael and Donna Icovino
- Independent Alarm
- Bruce Johnson
- Teri and Michael Kennedy
- Denise and Jamie Kerth
- Anneliese and Hans Knur
- Lori and Wayne Kobular
- Debbie and Gary Koopman
- Dolly and Mitchell B. Kowal III
- Ellene M. and Thomas M. Kowal
- Laura R. Kuntz and Edmund A. Mikalauskas
- Marcia and James Larson
- Mary and Steve Lewia
- Kriste Lindenmeyer and Donald Groff
- Peggy and Glenn A. Manochi
- The Christa G. Mayer Family
- The McCann-Healey Funeral Home
- Kathryn M. McCarthy
- Lisa A. and David M. McCarthy
- Theresa and Mark T. McCormick
- Tina and Pat Meade
- Jacalyn and Gary Melchiano
- Douglas Menkes
- Elizabeth Menkes
- Frederick and Eleanor G. Meyer
- Mary Pat Meyer
- Kaitlin and Kurt Miceli
- Kathy and Patrick Mindas
- Tiffany and Victor Mogell
- Linda Odenath
- Nancy and William Patrick
- The Pergolin Family
- Proforma Dynamic Resources
- Robindale Media
- Emily and Suby Ross
- Kathy M. and Wayne Ross
- Carolyn and John Roth
- Randee and Kenneth Rubenstein
- Audrey F. and Jeffrey M. Safirstein
- Michael Salerno
- Salerno & Son
- Michele and Thomas Salvino
- Donna and Mario Sartori
- Alyssa T. Suanders
- Anthony D. Schlesinger and Anne Forward
- Paula and Lawrence Siegel
- Suzanne Clemente-Smith and Edward Smith
- Janis Sweeney
- Susan and Daniel Swett
- Winifred D. Swift
- Colleen Rowan-Valentino and Thomas J. Valentino
- Maureen Washart-Krihwan
- Richard H. Weening
- James Wellons
- Corinne and Scott Welsh
- Bernard and Linda Wennemer
- Janet and Scott Werfel
- Whitesell Construction Co., Inc.
- Keith and Joan Willoughby
- Gale and William Wills Jr.
- Elizabeth and Frederick Wright
- Andy and Sharon Wright
- Robert M. Zimmerman

Want to learn more about loyalty giving?

Please contact Natalie Ragazzo, Manager of Events and Donor Relations:



856-433-1831



natalie.ragazzo@bancroft.org



Family **Advisory Board**

The Family Advisory Board (FAB) comprises Bancroft families who are grateful for the care their loved ones receive and committed to the organization's future and financial sustainability.

The FAB meets virtually twice a year, allowing members to interact with other Bancroft families, the Board of Trustees and executive leadership. Meetings provide insider information regarding the organization's programs, services, events and high-level strategic initiatives as well as access to topical presentations from Bancroft thought leaders.

Bancroft is incredibly grateful to the following members for their steadfast support, advocacy and commitment.

- Laura Kuntz (Chair) and Edmund A. Mikalauskas
- Darlene and Stuart Altschuler
- Laura and Joe Atkinson
- Susan and Joshua Bennett
- Sally and Robert L. Danley
- Carin and John O. Foster
- Randi and William Galanty
- Ann Hambry
- Karen and Jeff Harris
- Teri and Michael Kennedy
- Dolly and Mitchell B. Kowal III
- Ellene M. and Thomas M. Kowal
- Gloria G. Mayer
- Tina and Pat Meade
- Douglas Menkes
- Elizabeth Menkes
- Paula Siegel
- Dorothy A. Smith
- Samantha and Mark Stankiewicz
- Janis Sweeney
- Steven Sweeny
- Gail and Oscar Szigeti
- Ann-Marie Leahey and David Vaughn



Family Advisory Board members as of November 1, 2025.

Join Bancroft's Family Advisory Board!

Please contact Natalie Ragazzo, Manager of Events and Donor Relations:



856-433-1831



natalie.ragazzo@bancroft.org



Ways to Partner with Us

In addition to outright donations, there are many creative ways you can support Bancroft.



The One World Fund Champions are a community of individuals who pledge to make a recurring gift to support Bancroft. Champions provide a consistent and reliable source of funding and enable Bancroft to plan ahead for the future.

No gift is too small and the impact is great! Recurring donations can be made by check or credit card.

To set up a recurring donation online, please visit bancroft.org/champions.



Matching Gifts

Matching gifts give donors the opportunity to significantly increase the impact of their gift. Donors are encouraged to check with their employer to determine if they have a corporate giving or matching gift program.



Gifts of Stock

By making a gift of stock, you can avoid paying capital gains tax that would otherwise be due if you sold the assets.



Memorial and Tribute Gifts

A donation to Bancroft is a thoughtful way to honor or pay tribute to someone special. Gifts can be made to express condolences, recognize celebratory events or honor someone special. When a tribute donation is received, a personalized acknowledgment is sent to notify the individual or family that a thoughtful donation was made in their name.





Fundraising Pages

You can create an online fundraising page to share why you are passionate about supporting Bancroft and to encourage your family and friends to give.

Visit bancroft.org/fundraiser to create your own fundraising page or use your favorite social media platform.



Donor-Advised Fund

If you have a Donor-Advised Fund, please consider recommending Bancroft as a grant beneficiary.



IRA Charitable Rollover

You can make a gift to Bancroft directly from your IRA to satisfy all or part of your required minimum distribution.



Planned Gifts

There are a variety of ways that you can support Bancroft with a planned gift. We encourage you to seek the advice of your financial planner and/or attorney to ensure that the gift is right for you.

You can make your gift through:

- **Wills and Trusts:** You can include written instructions directing that a percentage or specific dollar amount be gifted to Bancroft.
- **Retirement Assets:** You can designate Bancroft as a partial or full beneficiary of your IRA, 401(k), 403(b) or another tax-deferred plan.
- **Life Insurance Policy:** You can designate Bancroft as a partial or full beneficiary of your insurance policy.
- **Charitable Remainder Trust:** You can give a gift of cash, stock or other assets to Bancroft and in return, you and/or your loved ones can receive fixed payments for life or a set period of time.

Learn more about how you can partner with us!

Please contact Natalie Ragazzo, Manager of Events and Donor Relations:



856-433-1831



natalie.ragazzo@bancroft.org

Donor Roll Calls

Individuals

Over \$25,000

Anonymous

Laura and Joe Atkinson

William L. Bamford

Susan Bombieri*

Ralph S. Brown Jr.

Fran and William A. Graham IV*

Mindy Holman and
Frank Beideman

Dolly and Mitchell B. Kowal III

Gloria G. Mayer

Douglas Menkes

Anthony D. Schlesinger and
Anne Forward

Bob Smith

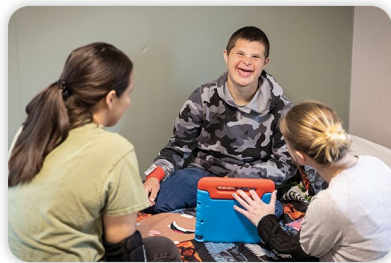

\$10,000 – \$24,999

Susan and Joshua J. Bennett

Anita Boylan

Steven Bromley

Rebecca and Fadi Cherfane

Debbie and Kevin Eaise

Peter Fischer

The Foley Family

Karen and Jeffrey Harris

Margaret W. and William B. Hooper

Ann-Marie Leahey and
David Vaughn

Mary Pat Meyer

Marcia Milazzo

Parul Patel

The Pergolin Family

Lynda and Stewart Resnick

Randee and Kenneth Rubenstein

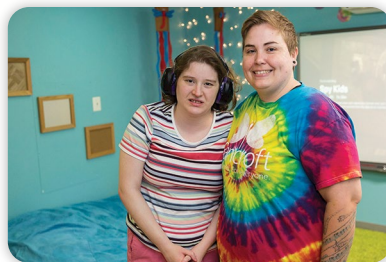

Ann Shakeshaft and Michael Tobey

Corinne and Scott Welsh

Joanne Welsh

Leah and Jason Wolf

\$5,000 – \$9,999

Lisa and Gregory Alberts

Darlene and Stuart Altschuler

Nancy and James Biello

Sally and Robert Danley

Carolyn and Mitchell Davis

The Flicker Family

Donna and Rick Forman

Carin and John O. Foster

Ellen and Gerard Gendron

Hilda Gould

Teri and Michael Kennedy

Laura R. Kuntz and

Edmund A. Mikalauskas

Nicole and Adam B. Landau

Tina and Pat Meade

Kathleen and David Mechanic

Jeffrey Michaels

Phil Norcross

Nancy and William Patrick

Sharon Reiter

Emily and Suby Ross

Carolyn and John Roth

Paula Siegel

Samantha and Mark Stankiewicz

Heather Steinmiller

Gail and Oscar Szigeti III

Selena and Paul Tropea

Irene D. and Peter S. Vosbikian

Anne M. and Andre C. Zazzera

\$2,500 – \$4,999

Anonymous (2)

Maria and Brandon Chornobroff

Ashley Paschal and Daniel Deitch

Diane and Daniel Eisenhart

Kim and Paul Eisenhart

Sheila Mitchell Green and
Derek Green

Colleen and Patrick Healey

John Healey

Evan and Thomas Heitzman



Denise Kassekert

Debbie and Gary Koopman

Ellene M. and Thomas M. Kowal

Karen Lindgren and Kyran Hurley

Linda Mack

Richelle and Bob Macrae
 Patricia and Robert F. Mate
 Brian McGinnis
 Elizabeth Menkes
 Eleanor G. Meyer
 Kathy and Patrick Mindas
 Tiffany and Victor Mogell
 Howard E. Needleman
 Joanne and Joseph Notare
 Nicole O'Neal
 Manisha and Jatin Patel
 Alan Piker
 Susan Piergallini and
 Gene Ragazzo
 Julie and Alfred Schiavo
 Dorothy A. Smith
 Leon J. Zimmerman



\$1,000 – \$2,499

Jared Anderson
 Ann T. Anthony and
 Christopher Minner
 Rachel and Leonard Bednarczyk
 Michele S. and Martin A. Bieber
 Carl M. Bloomfield
 Barbara Rolnick and Nathan J. Blum
 Joyce Bonzo
 Kevin Brown
 Sharice Brunson
 Katerina Bubnovsky and
 Oleg Chebotarev
 Kathryn M. and
 Christopher A. Capritti
 Kathleen and Anthony Carella

Tracy and James Carlino
 Jennifer Cripps
 Karen and Anthony D'Ambrosio
 Sue and Edward Dominik
 Dennis Duffy
 Camille and Peter Ehrenberg
 Paul Elstone
 Dan Falasca
 Colleen and Edwin Ferren
 Jeremy Fisher
 Lisa C. DiMedio and
 John C. Flamma Jr.
 Erin and Anthony Foursha
 Kathleen and Frederick Freeman II
 Ravi Ganesan
 Gabriel Gonzalez
 John Grace
 Ann Hambry
 Rebecca and Brian Hancock
 Thomas J. Hayevy
 Alexandra and Brady Hooper Jr.
 Alan Hughes
 Mary and Roger P. Hulleberg
 Rahim Immouné
 Elaine and Dimitri Jeon
 Franziska Jovin
 George Kallias
 Allison Bell Keim and Andrew Keim
 Maureen Kirk



Lori and Wayne Kobular
 Thomas Kowal Jr.
 Molly Kowal

Pamela and Scott Kurtz
 Mary and Steve Lewia
 George Loesch
 Sondra and Dennis Mazza
 Lisa A. and David M. McCarthy
 Michael P. McKeever
 Gary McLaughlin
 Frank N. Messina



Kaitlin and Kurt Miceli
 Whitney and Christopher Mickno
 Linda Modico
 Ellen and Brad Molotsky
 Kathryn Myers-Rabin and
 Jeffrey Rabin
 Tilewa and Oderah Nwaeze
 Patricia Olivo
 Ashley and Josh Parvin
 Alexander Patrick
 Franklin Prasch
 Eunice and Richard V. Pryor
 Donald J. Robinson
 Michael Salerno
 Michele and Thomas Salvino
 Nancy and George Scelso
 Heidi and Marc Shegoski
 Christopher Sparks
 Susan and Daniel Swett
 Barbara and Jack Tarditi
 Zeina and Anthony Wehbe
 Susan and Jeffrey Wild
 Andy and Sharon Wright
 Angela Zografos

\$500 – \$999

Marianne and Anthony Adamoli
Anonymous (3)
Brad Barker
Chuck Berwick
Alyse and James Bodine
Anne and Craig Chandler
Sheila Crandles
Nancy and Steven A. Cucinotta
Roy Day
Philip Doerle
Nancy Dunleavy
Deborah and Joseph G. Ebling
Maria Fischer
Margaret and Stephen Giordano
Mary and Darius Griffin
Michelle Habingreither
Kim Hodgkinson
Patricia Jacob
Stacy Kent Wyckoff
Peg and Jim Kerswell
Denise and Jamie Kerth
Heather and Mark Kramer
Jen and Jeff Legath
Tom Lang



Dana and Jim Lumley
Peggy and Glenn A. Manochi
Dwight Martin
Kevin McCahill
Kathryn M. McCarthy
Theresa and Mark T. McCormick
Merilee Meacock

Linda and Michael Meade
Jacalyn and Gary Melchiano
Jeffrey A. Miller
Harry O'Neill
Allyson and Robert Orzechowski
Sun and Chong Pak
Meredith and Mayank Patel



Matthew Rahn
Jill and Ruben Roberts
Colleen Rowan-Valentino and
Thomas J. Valentino
Susan and William Saldutti
Donna and Mario Sartori
Paul Schultz
Michael Simone
Kathleen Sutcliffe
Kristina and Alvin Swindle
Tess and Matthew Tebaldi
Andrew Thompson
Angela and Rudolph Tilotta Jr.
Dory Valeriano
Lisa von Pier
James Wellons
Barbara Wig
Gale and William Wills Jr.
Elizabeth and Frederick Wright

\$250 – \$499

Lisa and Stephen Albanese
Julia Atkinson
Dawn and Charles Berenato
Lisa Bianchi

Claude Boisvert
Audrie Birnbaum and
Scott Breakstone
Alex S. Brown
Elinor and James M. Buck III
Gina Burton
Alicia Caldwell
Donna Calhoun
Marshella and Calvin L. Cass
Michael Churfane
Pascale Churfane
Joseph Cipriani
Chris Coffey
Elizabeth and Francis A. DuVernois
Joanna and Clement Fiori
Roseanne and Bill Fisher
Aida and Lawrence Gabuzda
Brie and Pat Gallagher



Pamela and Edward Goldberg
Nancy and Edmund Hardy
Tre Harrison
Margaret and Thomas Heer
Grace Hilbmann
John Hughes
Anne Kelly
Margaret Mannix
Shirley L. Marcoionni
Betty and Bob Maul
Jess Maurer
Vivian and Joseph Mauriello
Claire McGrath
Joanne Miles

Catherine Mineo
 Beth and Paul Mora
 Sarah J. Moreau
 Tisha and Taiwo Odubote
 Anne Pappalardo
 Roberto Perez
 Danielle Pulley
 Kimberly and Timothy J. Rice
 Diana Robins
 Anne Saueracker



Lisa Scaringelli
 Uzma and Iftikhar H. Shirazi
 Carol and Mark Sibley
 Michael Stabile
 Janis Sweeney
 Sandi and Rob Torney
 Tashima Waller
 Barry Weichman
 Lillian and John Wilkins
 Lillian Wilson
 Alan Wovsaniker
 Robert A. Zampella
 Maxie and Jared Zeisler
 Lawrence and Michael Zuccato

\$100 – \$249

William Adelson
 Anonymous (3)
 Nancy Baranski
 Theresa and Andrew Bednarek
 Margie Berger
 Pamela and Arthur Bledsoe

Patricia Bowers
 Jennifer Bozarth
 Barbara Brewer
 Elaine and Jay D. Buchanan
 Mary Burczyk
 Claudia Capritti
 Judy and David Casey
 Linda and George Chant
 Edward Chapin
 Melissa and Rich Ciullo
 Thomas J. Coan
 Bernadette Codiglia
 Debra and Don Conner
 Jackie Conover/Gavin Rogers
 Dianne Costa
 Brandon Curatola
 Eileen Davis
 Cara Davis
 Dena and Stephen Dermer
 Sue and Matthew Dillon
 Robert Dohrenwend
 Crystal Doolin
 Barbara Koth and
 Augustus Elsworth
 Barbara and Frank Falotico
 Deborah A Faust



Helen and Bill Fay
 Kathleen Feczer
 Judy and Norman Ferber
 Jessica and Russell Forman
 David and Sandi Foster
 Julie Fox and Matthew Winokur

Alan Fox
 Brian Gentry
 Sandra and Jimmy Ghai
 Maureen Gilleberto
 Meghan Giordano
 Blake Goodwin
 Barbara and Joseph Heitman
 Susan and Larry Horwitz
 Elisabeth Freer and Sean Hourihan
 Michael and Donna Icovino
 Bob Ieradi
 Frank Ifko
 Diane Isaacs
 Patricia Jackson
 Elizabeth Johnson



Onlei and Kurt Jung
 Laura J. Kahn and Mark L. Czyz
 Anita and Robert Kallen
 Ellen and Mark B. Kaplan
 Anneliese and Hans Knur
 Theresa and Daniel Koszowski
 Steven Kuzmiak
 Tara and Erik Lange
 Hava Laor
 Willow Laverty
 Eric Lynn
 Lauren Malazita
 Lillian Mangine
 Daisy Maurer
 Susan Shilcrat and Harry Mazurek
 Matthew McCahill
 Andrew McNeil

Andre McNeil
 Betty and Stephen Murawski
 Norma Neimeister
 Christine and Michael Newman
 George Oguguo
 Sharon and Todd Olivo
 Peter Orlando
 Christine Osvald-Mruz
 Regina Pacella
 Bridget and J.W. Palmer
 Joy and Bernard Pekala
 William Pelino
 Kelly Peltz
 Elizabeth and Robert Platkowski
 Mary Pignataro
 Sylvia and Norbert P. Psuty
 Karen Reiss
 Catherine and James Reuter
 Shannon Rosario
 Kathy M. and Wayne Ross
 Kenneth Ryan
 Audrey F. and Jeffrey M. Safirstein
 Jeffrey Saunders
 Tandra and Daniel Schwartz



Claire and James Scully
 Lynne Scully
 David Sears
 Rita and Edward Sheehan
 Peter Silverberg
 Alexandria Skoufalos
 Suzanne Clemente-Smith and
 Edward Smith

Susan Smith
 Mariana and Mugur* Stancu
 Kelly Stanley
 Ashley Steinhart
 Allen Strahl



Kristina Thompson
 Patrice and Jeffrey B. Timm
 Monessa Van Cise
 Cheryl and Christopher Venezia
 Leslie Vairo
 Maureen Washart-Krihwan
 Brett Waters
 Richard H. Weening
 Phil Welsh
 Linda and Bernard Wennemer
 Janet and Scott Werfel
 Natalie and Ian Williamson
 Keith and Joan Willoughby
 Donald and Julia Yagos
 Robert M. Zimmerman
 Susan L. and Thomas V. Zug Jr.
**Deceased*

Corporations & Foundations

A.J. Drexel Autism Institute
 Alliance Cost Containment
 AllRisk Property Damage Experts
 Altruix

The Andover Companies
 Charitable Foundation
 Archer & Greiner, P.C.
 Arlington Heritage Group, Inc.
 Armstrong Foundation
 Baker Tilly US, LLP
 Bank of America
 Bank of America Charitable
 Foundation
 The Bean Family Foundation
 Blank Rome, LLP
 Bridgewater Garden Club, Inc.
 Brightcore Energy
 Bristol-Myers Squibb Foundation
 Camden County Workforce
 Investment Board
 Cerity Partners
 Charitybuzz
 The Charles Schwab Corporation
 Matching Gifts Program
 Cognizant



Comcast and the Comcast
 Foundation
 Compass Sign Company
 Conner Strong & Buckelew
 Cooper University Healthcare
 Core Solutions, Inc.
 Corporate Synergies Group, Inc.
 Davis Enterprises
 Decades Construction &
 Facilities Group
 Delta Dental of New Jersey, Inc.
 Dewberry Engineers, Inc.

Dex+Co.
 Dolfinger-McMahon Foundation
 Dunleavy & Associates
 E.J. Grassman Trust
 Eagles Autism Foundation
 Eaise Design & Landscaping, Inc.
 Elite Auto Service, Inc.
 Ellis Family Foundation
 Enterline Foundation
 Falasca Mechanical Inc.
 Forman Family Foundation



Fox Rothschild LLP
 Fulton Bank
 Geese Chasers, LLC
 GLK Services, LLC
 Glo-Tone Effect Foundation, Inc.
 Goldman Sachs Matching Gifts
 GPS Plumbing & Heating, Inc.
 Graham Company
 Greenlane of South Jersey, Inc.
 Hinkle Prior Fischer &
 Oberweis, P.C.
 HJ Sims
 Holman
 Hyde and Watson Foundation
 Hyland Levin Shapiro LLP
 Imagine360
 Independence Blue Cross
 Blue Shield
 Independent Alarm
 Inspira Health Network, Inc.
 Johnson & Johnson Matching
 Gifts Program

Joyful Gathering Spiritual Center
 of NJ
 Knights of Columbus Rev. Dean
 Martin Gessner Council #3310
 The Lebensfeld Foundation
 Lennar Foundation, Inc.
 Lincoln Financial Group
 Lockheed Martin
 The M&T Charitable Foundation
 MAG Mutual Insurance Company
 The McCann-Healey Funeral Home
 McCollister's Transportation
 Group, Inc.
 McKee Risk Management
 Mutual of America Foundation
 Nationwide Transportation
 Needleman Management Company
 New York Life Insurance
 NJM Insurance Group
 NJOEM Reservists
 OceanFirst Foundation
 Optimus Partners LLC
 PAINTech, Inc.
 PayPal Giving Fund
 PECO, an Exelon Company
 Peirce College
 Penn's Way Giving Campaign
 Philadelphia Kids in Care



Pivot Onsite Innovations
 Proforma Dynamic Resources
 PSEG Foundation
 PricewaterhouseCoopers
 Queen's Carriage

The Rahn Companies
 Ravitz Family Foundation
 Republic Services
 Resnick Family Foundation, Inc.
 Risk Strategies Company
 Robert S. Smith Family Foundation
 Robindale Media



Salerno & Son
 School Accounting Professionals
 Selective Insurance Group
 Foundation
 SENA Health
 The Simone Law Firm, P.C.
 SimplyHome
 South Jersey MS Center at
 Bromley Neurology
 Spartan Health and Wellness LLC
 Stevens & Lee
 Studio 513 Architects
 Subaru of America
 Summit Catering
 Sykora Family Charitable
 Foundation
 TD Charitable Foundation
 UBS
 UKG
 Verizon Foundation - Matching
 Gifts Program
 Voorhees Pediatric Facility
 Walmart Mount Laurel #5944
 The Wawa Foundation
 W.B. Mason

Weisman Children's
Rehabilitation Hospital
Wellworks For You
Western Pest Services
Whitesell Construction Co., Inc.
Wicks Chapin, Inc.



Withington Foundation, Inc.
Wolf Comfort Products, Inc.
Wolf Commercial Real Estate and
The WCRE Foundation Inc.
The WSFS Foundation

Costco Foundation
Dietz & Watson, Inc.
Jeremy Fisher
Galloway National Golf Club
Donna and J. Michael Icovino
Bruce Johnson
Teri and Michael Kennedy
Lincoln Financial Group
Maggiano's
Wendy and Robert S. May
Tina and Pat Meade
The Metropolitan Opera
James K. Nesbitt
Olea
Ashley Paschal and Daniel Deitch
Proforma Dynamic Resources
Gene Ragazzo
Renault Winery
Jennifer and Scott Rosenberg
SpeedPro South Jersey
The Philadelphia Flyers
The Union League of Philadelphia

Gifts-In-Kind

Shikaorsor Ademu-John
Carl M. Bloomfield
Kathleen and Anthony Carella

Bancroft is very grateful to all of our donors.

*Due to space limitations, donors of \$100 or more from July 1, 2024 to June 30, 2025 were listed.
Please accept our sincere apology for any incorrect or omitted information, and report any
discrepancies to Natalie Ragazzo at 856-433-1831 or natalie.ragazzo@bancroft.org.*

Development Overview

July 1, 2024 – June 30, 2025

TOTAL FUNDS RAISED



\$2,417,000

Source of Revenue

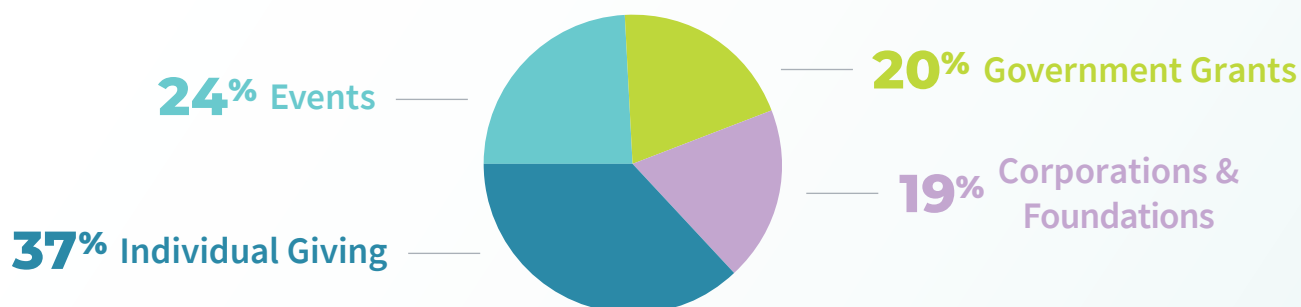

Meet the Development Team

Sue Piergallini
Chief Development Officer

Pat Gallagher
Development Operations Specialist

Kathryn Myers-Rabin
Director of Foundation & Corporate Philanthropy

Natalie Ragazzo
Manager of Events & Donor Relations

Tess Tebaldi
Associate Vice President of Development

Development team members from July 1, 2024 – June 30, 2025.

About Bancroft®

Bancroft is a premier provider of specialized services and supports for people with autism, intellectual and developmental disabilities, brain injuries and neurological conditions.

Through innovative programs and spaces designed specifically to meet the needs of those in our care, Bancroft provides a comprehensive range of services and supports aimed at unlocking the full potential of each individual and meeting their unique needs across their lifespan.

Programming includes special education, residential treatment, community living programs, behavioral supports, psychology services, structured day programs and employment services.



Established
1883



Individuals
Supported Annually
2,400+



Facilities and Homes
Across NJ & DE
240+



Special Education
Schools
4



Neurological
Rehabilitation Centers
3



Number of
Employees
3,100

Visit bancroft.org for more information

 **Bancroft®**
NeuroRehab
Rebound • Recover • Reconnect

Bancroft NeuroRehab (BNR) specializes in rehabilitation treatments and services for adults with traumatic and acquired brain injuries, stroke, and other neurological conditions. With three locations across New Jersey, BNR offers rehabilitative residential care, therapeutic day programs, neuropsychological evaluations, talk therapy, and supported employment services.

Learn more at bancroftneurorehab.org



Board of Trustees

Heather A. Steinmiller, Esq.
Chair

Lisa Alberts, DNP

Ann T. Anthony

Joseph C. Atkinson

Martin A. Bieber

Nathan J. Blum, MD

Calvin L. Cass, Esq.

Daniel Deitch, Esq.

John C. Flamma, Jr., MD

Derek S. Green, Esq.

Mary O. Griffin

Brady Hooper

Laura R. Kuntz, Esq.

Kriste Lindenmeyer, PhD

Brad A. Molotsky, Esq.

Oderah C. Nwaeze, Esq.

Toni Pergolin

Jason M. Wolf

Emeritus Trustees

Theodore A. Beringer

James B. Carson

James P. Dwyer, DO

Jeffrey R. Harris

Dimitri T. Jeon

Robert F. Mate

Ronald L. Williams

Board members from July 1, 2024 – June 30, 2025.



Executive Team

Toni Pergolin
*President &
Chief Executive Officer*

Jennifer Cripps
Chief Financial Officer

Roy Day
Chief Human Resources Officer

Brian Hancock
Chief Program Officer

Karen Lindgren, PhD
Chief Clinical Officer

Sue Piergallini
Chief Development Officer

Angela Zografos
General Counsel

Nicole O'Neal
*Senior Vice President,
Adult Residential Services*

Kristina Swindle
*Senior Vice President,
Children's Residential &
Autism Services*

Rachel Bednarczyk
Corporate Controller

Andrew Thompson
*Vice President, Information
Technology (IT)*

Executive team members from July 1, 2024 – June 30, 2025.



Mission

Bancroft profoundly impacts children and adults living with disabilities by delivering high-quality services to empower them to realize their best life.



Vision

Bancroft sets the standard of excellence in services for people with disabilities and professionals in the field through a culture of learning, innovative treatment, and transformational research, all leading to outstanding outcomes.



Philosophy of Care

We are committed to providing person-centered care, with compassion and respect, in a safe environment, using evidence-based approaches to improve quality of life and foster opportunities for a fulfilling future.

Our **Core Values**
show how much
Bancroft **CARES**

Compassion
Accountability
Respect
Empowerment
Safety

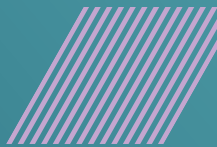

1255 Caldwell Road • Cherry Hill, NJ 08034

Contact us!



856-433-1831



bancroft.org



development@bancroft.org



@bancroftorg